abcam

Product datasheet

Anti-DAP1 antibody - C-terminal ab180895

3 Images

Overview

Product name	Anti-DAP1 antibody - C-terminal
Description	Rabbit polyclonal to DAP1 - C-terminal
Host species	Rabbit
Tested applications	**Suitable for:** WB, IHC-P
Species reactivity	**Reacts with:** Mouse, Rat, Human
Immunogen	Synthetic peptide corresponding to Human DAP1 (C terminal). (19 amino acid peptide; NP_004385). Database link: **P51397**
Positive control	Human small intestine lysate and tissue.

Properties

Form	Liquid
Storage instructions	Shipped at 4°C. Store at +4°C short term (1-2 weeks). Upon delivery aliquot. Store at -20°C long term. Avoid freeze / thaw cycle.
Storage buffer	Preservative: 0.02% Sodium azide Constituent: 99% PBS
Purity	Immunogen affinity purified
Clonality	Polyclonal
Isotype	IgG

Applications

The Abpromise guarantee Our **Abpromise guarantee** covers the use of ab180895 in the following tested applications.

The application notes include recommended starting dilutions; optimal dilutions/concentrations should be determined by the end user.

Application	Abreviews	Notes
WB		Use a concentration of 1 - 2 µg/ml. Detects a band of approximately 11 kDa (predicted molecular weight: 11 kDa).

Application	Abreviews	Notes
IHC-P		Use a concentration of 5 - 20 µg/ml.

Target

Function Involved in mediating interferon-gamma-induced cell death.

Images

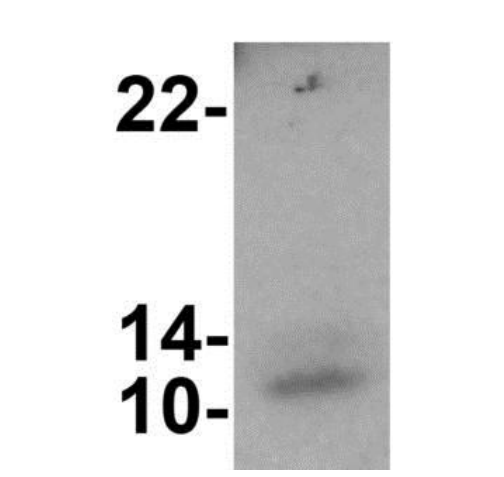

Western blot - Anti-DAP1 antibody - C-terminal (ab180895)

Anti-DAP1 antibody - C-terminal (ab180895) at 1 µg/ml + Human small intestine tissue lysate at 15 µg

Predicted band size: 11 kDa
Observed band size: 11 kDa

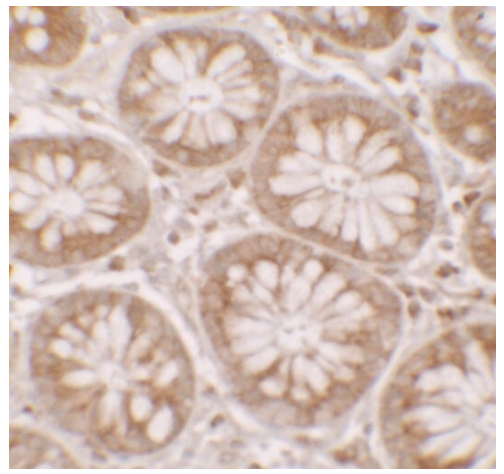

Immunohistochemistry (Formalin/PFA-fixed paraffin-embedded sections) - Anti-DAP1 antibody - C-terminal (ab180895)

Immunohistochemical analysis of paraffin-embedded Human small intestine tissue labeling DAP1 with ab180895 at 5 µg/ml.

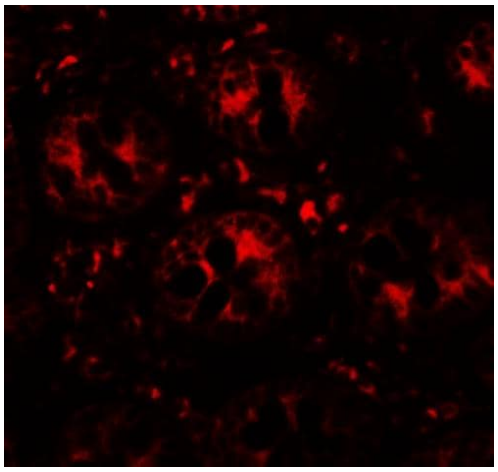

Immunohistochemistry (Formalin/PFA-fixed paraffin-embedded sections) - Anti-DAP1 antibody - C-terminal (ab180895)

Immunohistochemical analysis of paraffin-embedded Human small intestine tissue labeling DAP1 with ab180895 at 20 µg/ml.

Please note: All products are "FOR RESEARCH USE ONLY. NOT FOR USE IN DIAGNOSTIC PROCEDURES"

Our Abpromise to you: Quality guaranteed and expert technical support

- Replacement or refund for products not performing as stated on the datasheet
- Valid for 12 months from date of delivery
- Response to your inquiry within 24 hours

- We provide support in Chinese, English, French, German, Japanese and Spanish
- Extensive multi-media technical resources to help you
- We investigate all quality concerns to ensure our products perform to the highest standards

If the product does not perform as described on this datasheet, we will offer a refund or replacement. For full details of the Abpromise, please visit **https://www.abcam.com/abpromise** or contact our technical team.

Terms and conditions

- Guarantee only valid for products bought direct from Abcam or one of our authorized distributors