abcam

Product datasheet

Recombinant Human ErbB 4 protein ab61640

2 Images

Description

Product name	Recombinant Human ErbB 4 protein
Purity	> 90 % SDS-PAGE.
Expression system	Insect cells
Protein length	Protein fragment
Animal free	No
Nature	Recombinant
Species	Human
Amino acids	708 to 993

Specifications

Our **Abpromise guarantee** covers the use of **ab61640** in the following tested applications.

The application notes include recommended starting dilutions; optimal dilutions/concentrations should be determined by the end user.

Applications	SDS-PAGE Functional Studies
Form	Liquid

Preparation and Storage

Stability and Storage	Shipped on Dry Ice. Upon delivery aliquot. Store at -80°C. Avoid freeze / thaw cycle. pH: 8.00 Constituents: 0.1535% Glutathione, 0.0462% DTT, 0.395% Tris HCl, 0.05% Tween, 50% Glycerol, 0.58% Sodium chloride

General Info

Function	Specifically binds and is activated by neuregulins, NRG-2, NRG-3, heparin-binding EGF-like growth factor, betacellulin and NTAK. Interaction with these factors induces cell differentiation. Not activated by EGF, TGF-A, and amphiregulin. The C-terminal fragment (CTF) of isoform JMA-A CYT-2 (containing E4ICD2) can stimulate transcription in the presence of YAP1. ERBB4

	intracellular domain is involved in the regulation of cell growth. Conflicting reports are likely due at least in part to the opposing effects of the isoform-specific and nuclear-translocated ERBB4 intracellular domains (E4ICD1 and E4ICD2). Overexpression studies in epithelium show growth inhibition using E4ICD1 and increased proliferation using E4ICD2. E4ICD2 has greater in vitro kinase activity than E4ICD1. The kinase activity is required for the nuclear translocation of E4ICD2.
Tissue specificity	Expressed at highest levels in brain, heart, kidney, in addition to skeletal muscle, parathyroid, cerebellum, pituitary, spleen, testis and breast. Lower levels in thymus, lung, salivary gland, and pancreas. Isoform JM-A CYT-1 and isoform JM-B CYT-1 are expressed in cerebellum, but only the isoform JM-B is expressed in the heart.
Sequence similarities	Belongs to the protein kinase superfamily. Tyr protein kinase family. EGF receptor subfamily. Contains 1 protein kinase domain.
Post-translational modifications	Isoform JM-A CYT-1 and isoform JM-A CYT-2 but not isoform JM-B CYT-1 and isoform JM-B CYT-2 are processed by ADAM17. Proteolytic processing in response to ligand or 12-O-tetradecanoylphorbol-13-acetate stimulation results in the production of 120 kDa soluble receptor forms and intermediate membrane-anchored 80 kDa fragments (m80HER4), which are further processed by a presenilin-dependent gamma-secretase to release the respective cytoplasmic intracellular domain E4ICD (either E4ICD1/s80Cyt1 or E4ICD2/s80Cyt2). Membrane-anchored 80 kDa fragments of the processed isoform JM-A CYT-1 are more readily degraded by the proteasome than fragments of isoform JM-A CYT-2 suggesting a prevalence of E4ICD2 over E4ICD1. Ligand-binding increases phosphorylation on tyrosine residues. Isoform JM-A CYT-2 is constitutively phosphorylated on tyrosine residues in a ligand-independent manner. E4ICD2 but not E4ICD1 is phosphorylated on tyrosine residues. Ubiquitinated. The ERBB4 intracellular domain is ubiquitinated and targeted to proteosomal degradation during mitosis mediated by the APC/C complex. Isoform JM-A CYT-1 and isoform JM-B CYT-1 are ubiquitinated by WWP1. The ERBB4 intracellular domain (E4ICD1) is ubiquitinated, and this involves NEDD4.
Cellular localization	Membrane and Nucleus. Following proteolytical processing E4ICD (E4ICD1 or E4ICD2 generated from the respective isoforms) is translocated to the nucleus. Significantly more E4ICD2 than E4ICD1 is found in the nucleus. E4ICD2 colocalizes with YAP1 in the nucleus.

Images

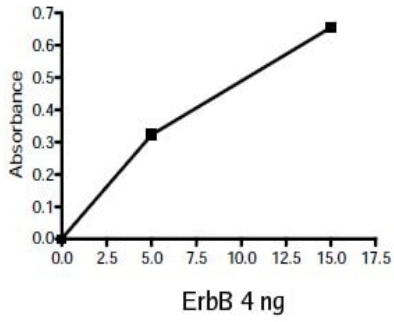

Functional Studies - Recombinant Human ErbB 4 protein (ab61640)

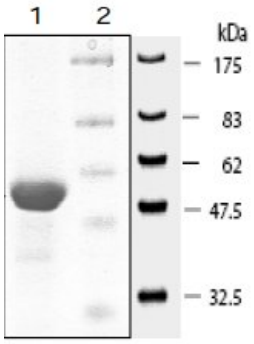

SDS-PAGE - Recombinant Human ErbB 4 protein (ab61640)

Please note: All products are "FOR RESEARCH USE ONLY. NOT FOR USE IN DIAGNOSTIC PROCEDURES"

Our Abpromise to you: Quality guaranteed and expert technical support

- Replacement or refund for products not performing as stated on the datasheet
- Valid for 12 months from date of delivery
- Response to your inquiry within 24 hours
- We provide support in Chinese, English, French, German, Japanese and Spanish
- Extensive multi-media technical resources to help you
- We investigate all quality concerns to ensure our products perform to the highest standards

If the product does not perform as described on this datasheet, we will offer a refund or replacement. For full details of the Abpromise, please visit **https://www.abcam.com/abpromise** or contact our technical team.

Terms and conditions

- Guarantee only valid for products bought direct from Abcam or one of our authorized distributors