abcam

Product datasheet

Anti-ZW10 antibody ab129575

1 Image

Overview

Product name	Anti-ZW10 antibody
Description	Rabbit polyclonal to ZW10
Host species	Rabbit
Tested applications	**Suitable for:** WB
Species reactivity	**Reacts with:** Mouse, Human
Immunogen	Synthetic peptide conjugated to KLH, corresponding to a region within N terminal amino acids 58-88 of Human ZW10 (NP_004715.1).
Positive control	Mouse stomach tissue lysates.

Properties

Form	Liquid
Storage instructions	Shipped at 4°C. Store at 4°C (up to 6 months). Store at -20°C long term.
Storage buffer	Preservative: 0.09% Sodium azide Constituent: 99% PBS
Purity	Immunogen affinity purified
Purification notes	This antibody is purified through a protein A column, followed by peptide affinity purification.
Clonality	Polyclonal
Isotype	IgG

Applications

The Abpromise guarantee Our **Abpromise guarantee** covers the use of ab129575 in the following tested applications.

The application notes include recommended starting dilutions; optimal dilutions/concentrations should be determined by the end user.

Application	Abreviews	Notes
WB		1/100 - 1/500. Predicted molecular weight: 88 kDa.

Target

Target

Images

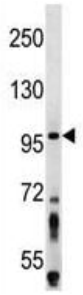

Western blot - Anti-ZW10 antibody (ab129575)

Anti-ZW10 antibody (ab129575) at 1/100 dilution + mouse stomach tissue lysates at 35 µg

Developed using the ECL technique.

Predicted band size: 88 kDa

Please note: All products are "FOR RESEARCH USE ONLY. NOT FOR USE IN DIAGNOSTIC PROCEDURES"

Our Abpromise to you: Quality guaranteed and expert technical support

- Replacement or refund for products not performing as stated on the datasheet
- Valid for 12 months from date of delivery
- Response to your inquiry within 24 hours
- We provide support in Chinese, English, French, German, Japanese and Spanish
- Extensive multi-media technical resources to help you
- We investigate all quality concerns to ensure our products perform to the highest standards

If the product does not perform as described on this datasheet, we will offer a refund or replacement. For full details of the Abpromise, please visit **https://www.abcam.com/abpromise** or contact our technical team.

Terms and conditions

- Guarantee only valid for products bought direct from Abcam or one of our authorized distributors