abcam

Product datasheet

Recombinant Human Small EDRK-rich factor 1 protein ab159981

1 Image

Description

Product name	Recombinant Human Small EDRK-rich factor 1 protein
Expression system	Wheat germ
Protein length	Full length protein
Animal free	No
Nature	Recombinant
Species	Human
Sequence	MARGNQRELARQKNMKKTQEISKGKRKEDSLTASQRKQS SGGQKSESKMS AGPHLPLKAPRENPCFPLPAAGGSRYYLAYGSITPISAFVF VVFFSVFFP SFYEDFCCWI
Amino acids	1 to 110
Tags	GST tag N-Terminus

Specifications

Our **Abpromise guarantee** covers the use of **ab159981** in the following tested applications.

The application notes include recommended starting dilutions; optimal dilutions/concentrations should be determined by the end user.

Applications	Western blot ELISA
Form	Liquid
Additional notes	Protein concentration is above or equal to 0.05 mg/ml.

Preparation and Storage

Stability and Storage	Shipped on dry ice. Upon delivery aliquot and store at -80ºC. Avoid freeze / thaw cycles. pH: 8.00 Constituents: 0.31% Glutathione, 0.79% Tris HCl

General Info

Tissue specificity	Isoform Long is predominantly expressed in heart, brain and skeletal muscle. Isoform Short and Isoform Long are expressed throughout the central nervous system, including spinal cord.
Sequence similarities	Belongs to the SERF family.

Images

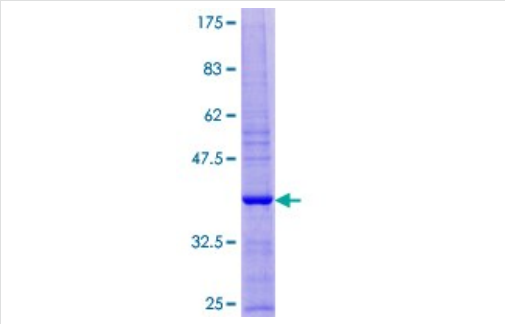

SDS-PAGE - Recombinant Human Small EDRK-rich factor 1 protein (ab159981)

ab159981 on a 12.5% SDS-PAGE stained with Coomassie Blue.

Please note: All products are "FOR RESEARCH USE ONLY. NOT FOR USE IN DIAGNOSTIC PROCEDURES"

Our Abpromise to you: Quality guaranteed and expert technical support

- Replacement or refund for products not performing as stated on the datasheet
- Valid for 12 months from date of delivery
- Response to your inquiry within 24 hours
- We provide support in Chinese, English, French, German, Japanese and Spanish
- Extensive multi-media technical resources to help you
- We investigate all quality concerns to ensure our products perform to the highest standards

If the product does not perform as described on this datasheet, we will offer a refund or replacement. For full details of the Abpromise, please visit **https://www.abcam.com/abpromise** or contact our technical team.

Terms and conditions

- Guarantee only valid for products bought direct from Abcam or one of our authorized distributors